

## Server Express® Pumps

**MODEL 07745**

Used with pouches up to  
1½ gallons with 16mm fittings.

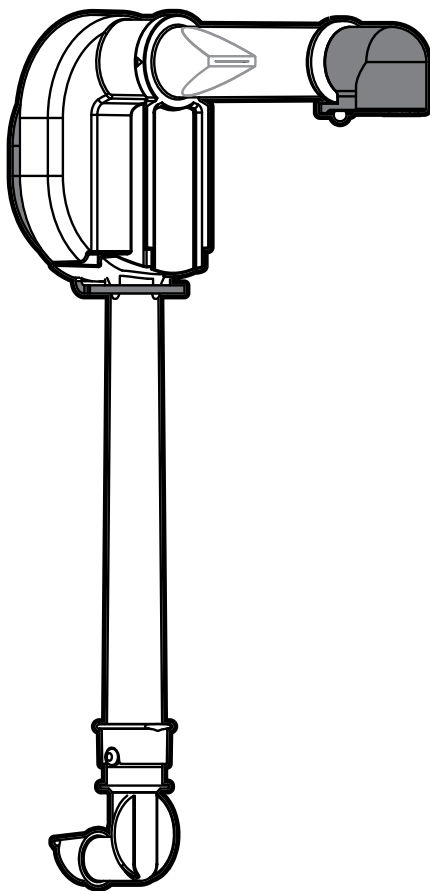
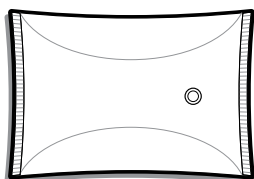

### ***Thank You***

For purchasing our Server Express® Pump.  
Express™ pouched condiment systems are sealed and  
sanitary, achieve excellent evacuation and have only a  
few parts for easy clean-up.

SIMPLIFY CONDIMENT MANAGEMENT— GO POUCHED

# ASSEMBLY

WASH ALL PARTS  
PROPERLY BEFORE USE. See page 3.

- 1** INSERT PINCH VALVE  
into pump housing.

*TIP: Squeeze the pinch valve  
open before installation to  
ensure it isn't stuck shut.*

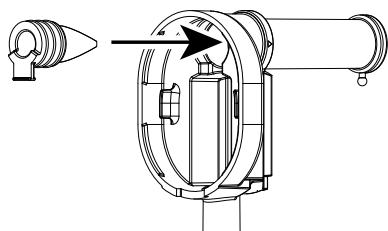

- 2** INSTALL DOME  
Slide loop of dome up the housing tube.

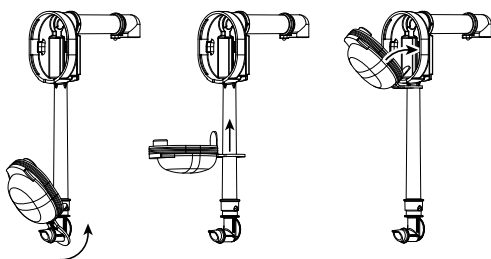

Press dome into housing fully.  
Ensure valve flap covers bottom opening.

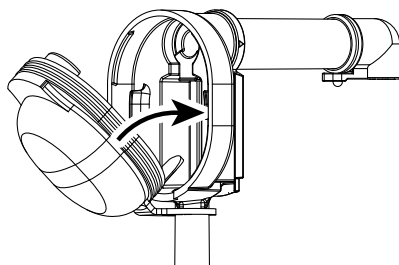

- 3** INSERT DISCHARGE FITTING  
into pump housing discharge tube.  
Place loop of fitting around peg on end of  
discharge tube to secure.

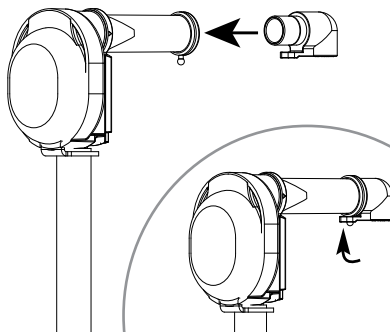

# SAFETY



## IMPORTANT

Clean, rinse, sanitize, and dry parts daily or regularly to comply with local sanitization requirements.



NSF International lists this pump as:  
"Not acceptable for dispensing potentially hazardous foods."

ADA  
compliant

According to food and safety regulations, most foods must be stored and/or served at certain temperatures or they could become hazardous. Check with local food and safety regulators for specific guidelines. Server Products, Inc. cannot be responsible for the serving of potentially hazardous product.

# DISASSEMBLY

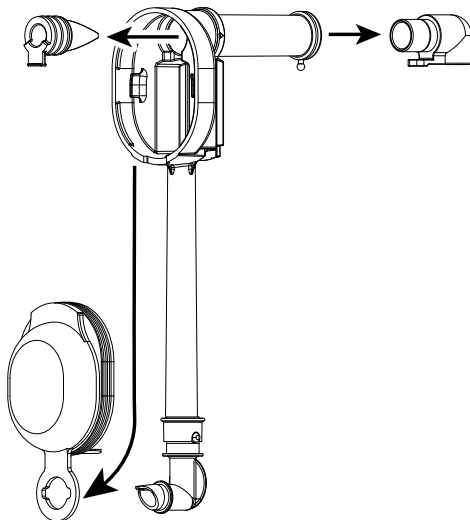

# CLEANING

1

## FLUSH & RINSE

all pump surfaces with hot water.  
Place lower end of pump into container of hot water and operate pump until all remaining product is expelled and only hot water is discharged.

2

## DISASSEMBLE & CLEAN

all washable parts with soap and hot water.  
Use brush to clean any confined areas.

3

## RINSE

fully with clear water.

4

## SANITIZE

all parts according to local sanitization requirements. All parts in contact with food must be sanitized.

5

## AIR DRY

all parts fully.

**YES!**

Use dishwashing soap  
hot water  
and nylon brush



- Dishwasher safe
- Do not use abrasive, caustic or ammonia based cleansers.
- Do not use cleansing agents with high concentrations of acid, alkaline or chlorine.
- Do not use metal scrapers or cleaning pads that could scratch surfaces.

# MODEL 07745

## PART QTY DESCRIPTION

07399	1	PUMP DOME, BLUE
07798	1	LARGE PINCH VALVE
07744	1	PUMP HOUSING ASSEMBLY
07797	1	DISCHARGE FITTING, .394, LG.

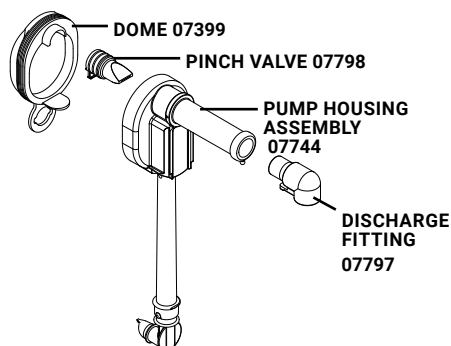

## TROUBLESHOOTING

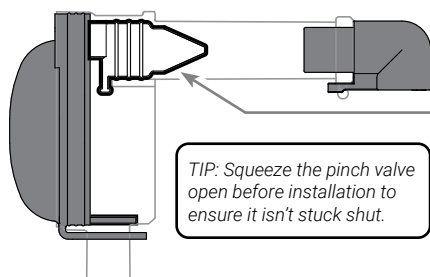

### DIFFICULT TO ATTACH PARTS?

- Wet parts with clean water to help fit.

### PRODUCT DOESN'T PUMP?

- Ensure pinch valve is inserted in housing.
- Ensure connector is snapped fully in place to fitment in pouch.
- Ensure pump is properly installed in unit.
- Clean pump thoroughly.

### DOME POPS OFF?

- Clean thoroughly. Food residue could prevent a tight seal between dome and housing.
- Ensure dome edges are flush with housing.

## SERVER PRODUCTS LIMITED WARRANTY

**2** YEAR  
WARRANTY

This Server product is backed by a two-year limited warranty against defects in materials and workmanship. See [Server-Products.com](http://Server-Products.com) for details.

## GENERAL SERVICE, REPAIR OR RETURNS

Before sending an item to Server Products, contact Customer Care to request a **Return Authorization Number**. The RA Number ensures proper processing and a prompt turnaround. Repaired units are typically shipped out within 48 hours of receipt.

Merchandise returned for credit will incur a 20% restocking charge, must be less than 90 days old, and in unused (new) condition. Electrical parts (thermostats, heating elements, etc.) are not returnable.

**Servicing Cord:** Specific tools are required for safe and proper power supply cord removal and installation. Repairs should be done by an OEM representative or qualified technician using a cord meeting code H05 RN-F requirements.

## NEED HELP?

### Server Products Inc.

3601 Pleasant Hill Road  
Richfield, WI 53076 USA

### Chat with us!

[spsales@server-products.com](mailto:spsales@server-products.com)

262.628.5600 | 800.558.8722

Please be prepared with your **Model, P/N** and **Series** located on the lid or base of the unit.

Example: 

MODEL XXXX P/N #####	NSF	SERIES ##X ##X
-------------------------------	-----	-------------------